

FRONT ELEVATION

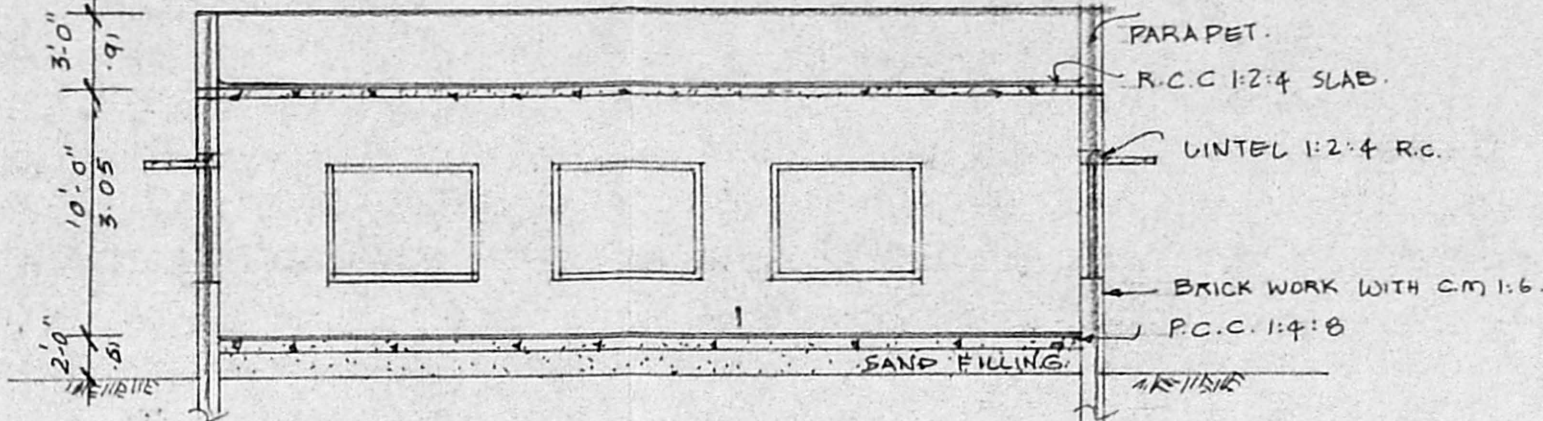

SECTION ON 'X-X'

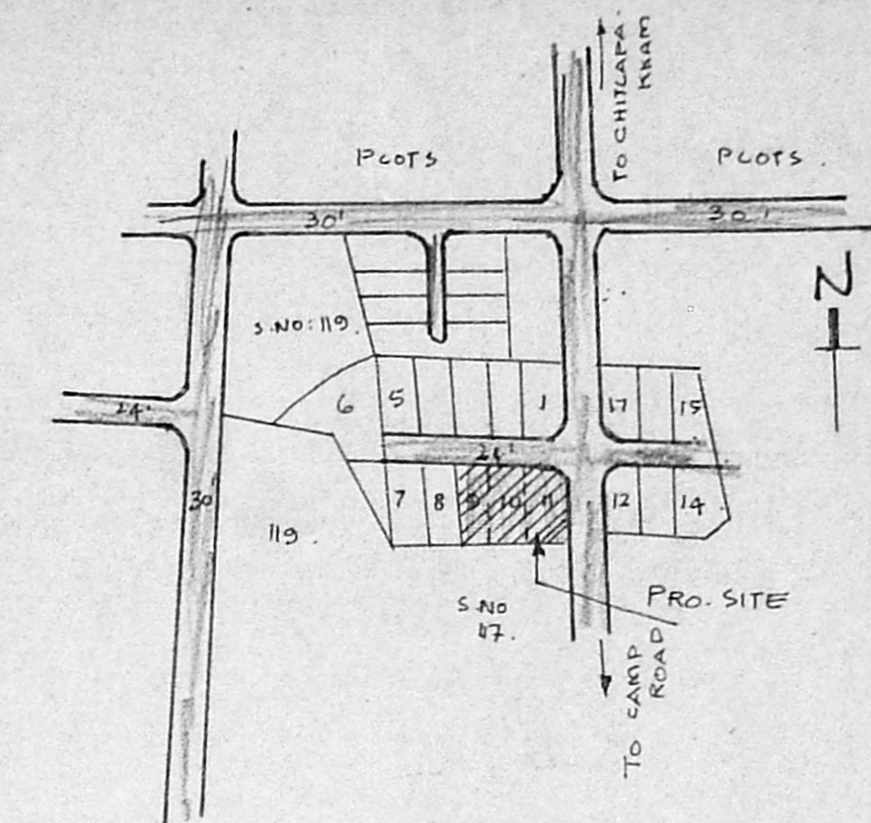

KEY PLAN

**SCHEDULE OF JOINERY**

D. DOOR	8'0" x 8'0"	2.44 x 2.44
W. WINDOW	6'0" x 6'0"	1.83 x 1.83
V. VENTILATOR	3'0" x 2'0"	0.91 x 0.61

Revised Plan dt 10/11/93  
A2/114463/93

**COLOUR INDEX**

PROPOSED	
ROAD	
SITE BOUNDARY	

**AREA STATEMENT**

PLOT AREA	6845 sq ft	636.15 m <sup>2</sup>
GROUND FLOOR AREA	1426 sq ft	133 m <sup>2</sup>

Planning Permit No. **APPROVED**  
SUBJECT TO THE CONDITIONS IN THIS ORDER.  
No. 22/14463/93 Date: 24/11/93  
N.V. K. 35-6/11/93  
FOR MEMBER SECRETARY  
TOWN AND COUNTRY PLANNING  
DEVELOPMENT AUTHORITY  
MADRAS - 600 022.

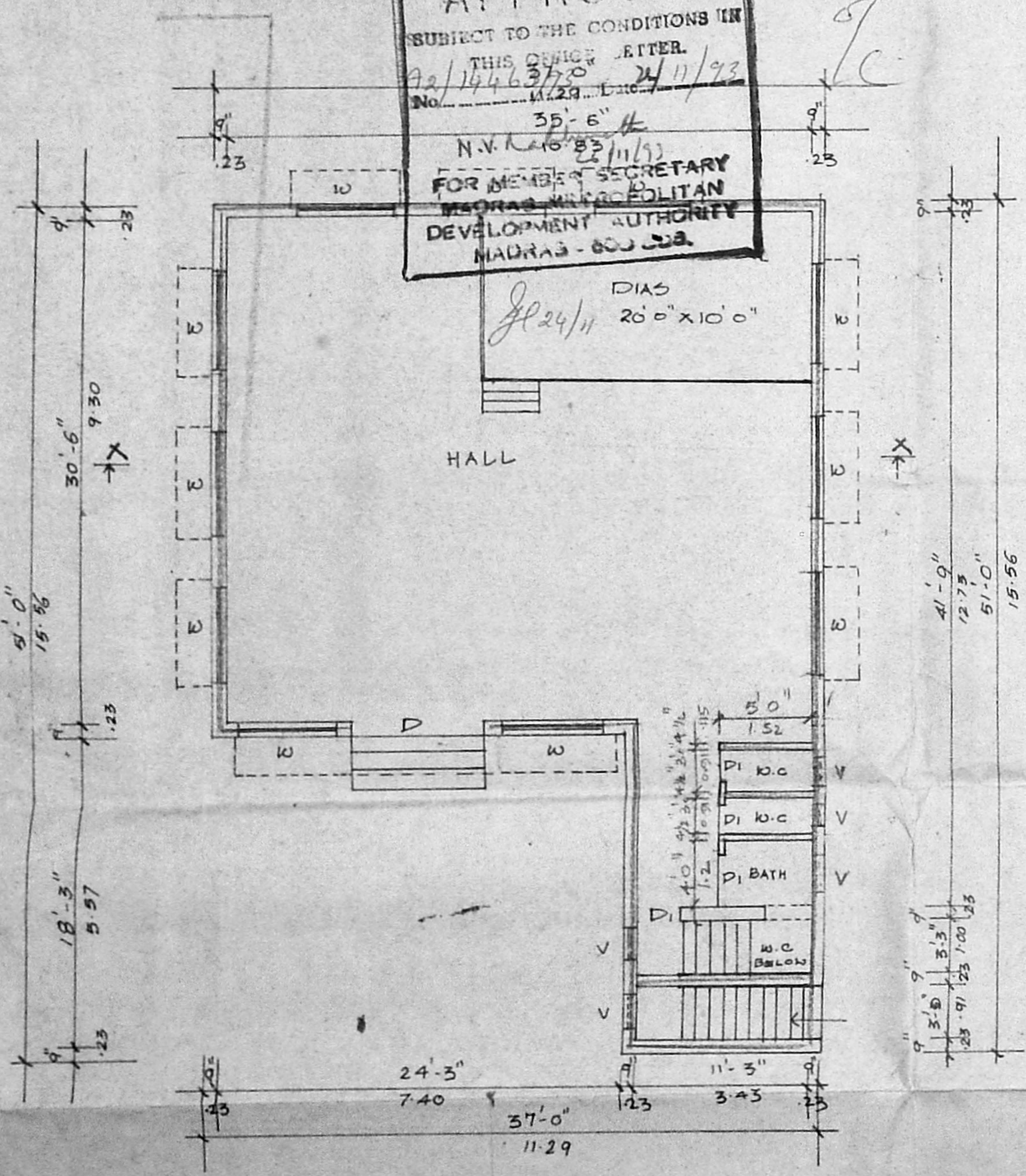

GROUND FLOOR PLAN

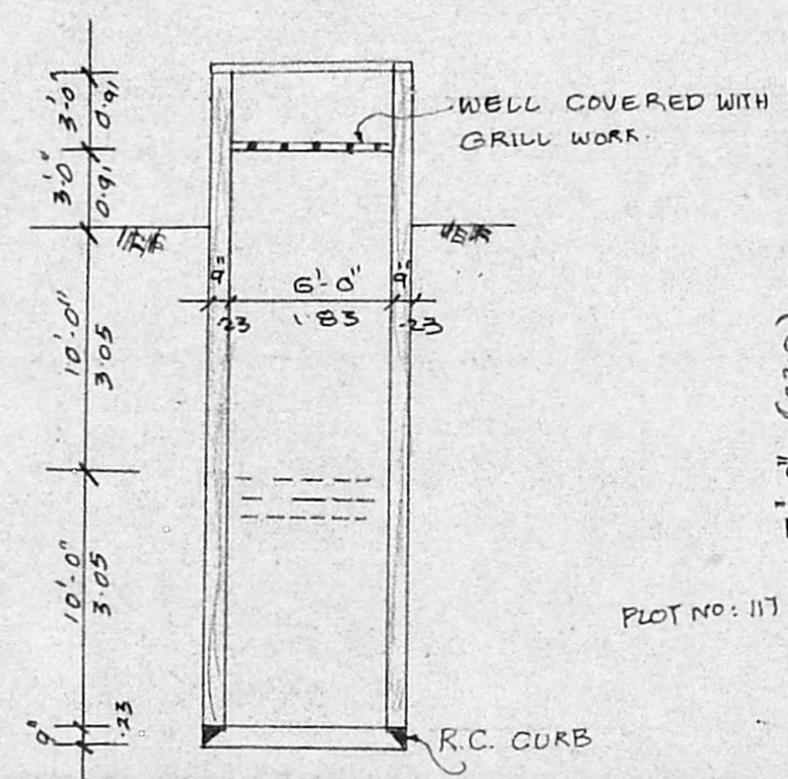

WELL DETAILS

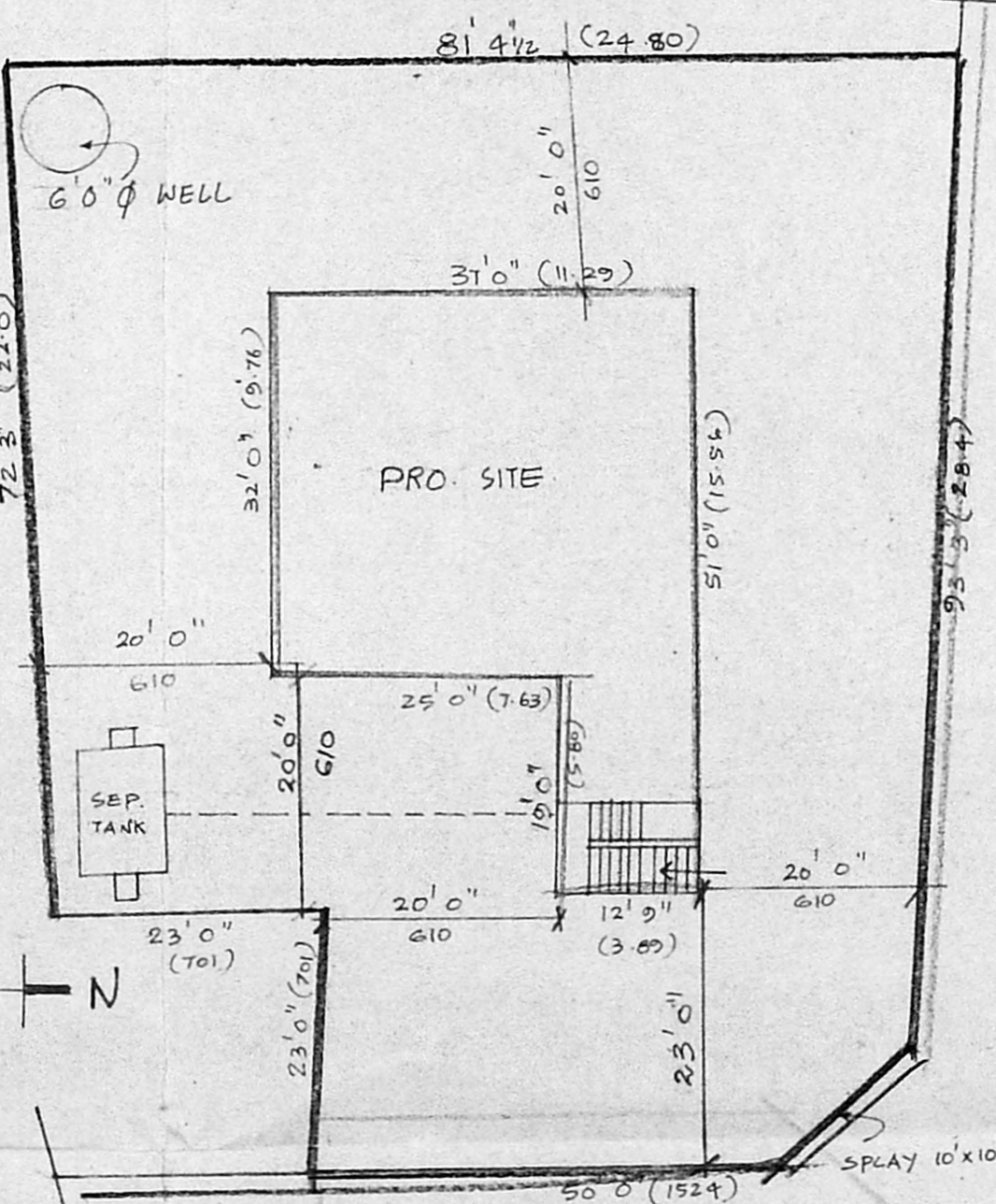

SITE PLAN SCALE: 1"=16'0"

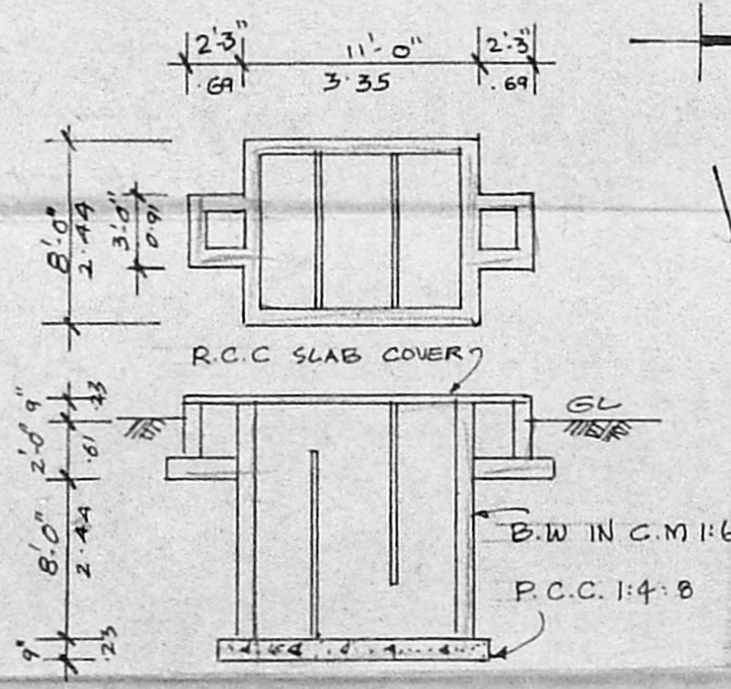

SEPTIC TANK DETAILS

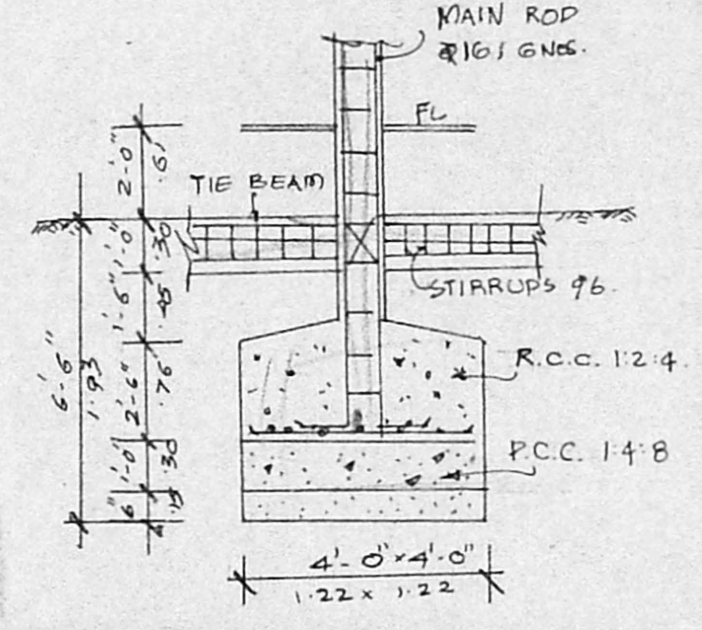

FOUNDATION DETAILS

**PROPOSED COMMUNITY HALL AT PLOT NO: 9, 10 & 11 IN S.No: 115/1 PART, R.S.No: 115/1C LAY OUT APPROVED IN PPD/LO NO: 79/91 OF 162. CHITLAPAKKAM VILLAGE. CHITLAPAKKAM TOWN PANCHAYAT, SAIDAPET TALUK.**

J.P. OWNER

M. R. DEENA KUMAR, B.Sc., D.C.E.,  
Consulting Civil Engineer & Contractor,  
Madras Corporation Licensed Surveyor,  
Licence No: 139  
Off: 18/2, Red-hills Road, Kolathur,  
Madras-99. (opp. Moogambigal Theatre)  
Res: 12, Sixth Main Road, Jawahar Nagar,  
Aaram, Madras-600 082

LICENSED SURVEYOR